

T.V.A.  
TRANS.  
HARSH

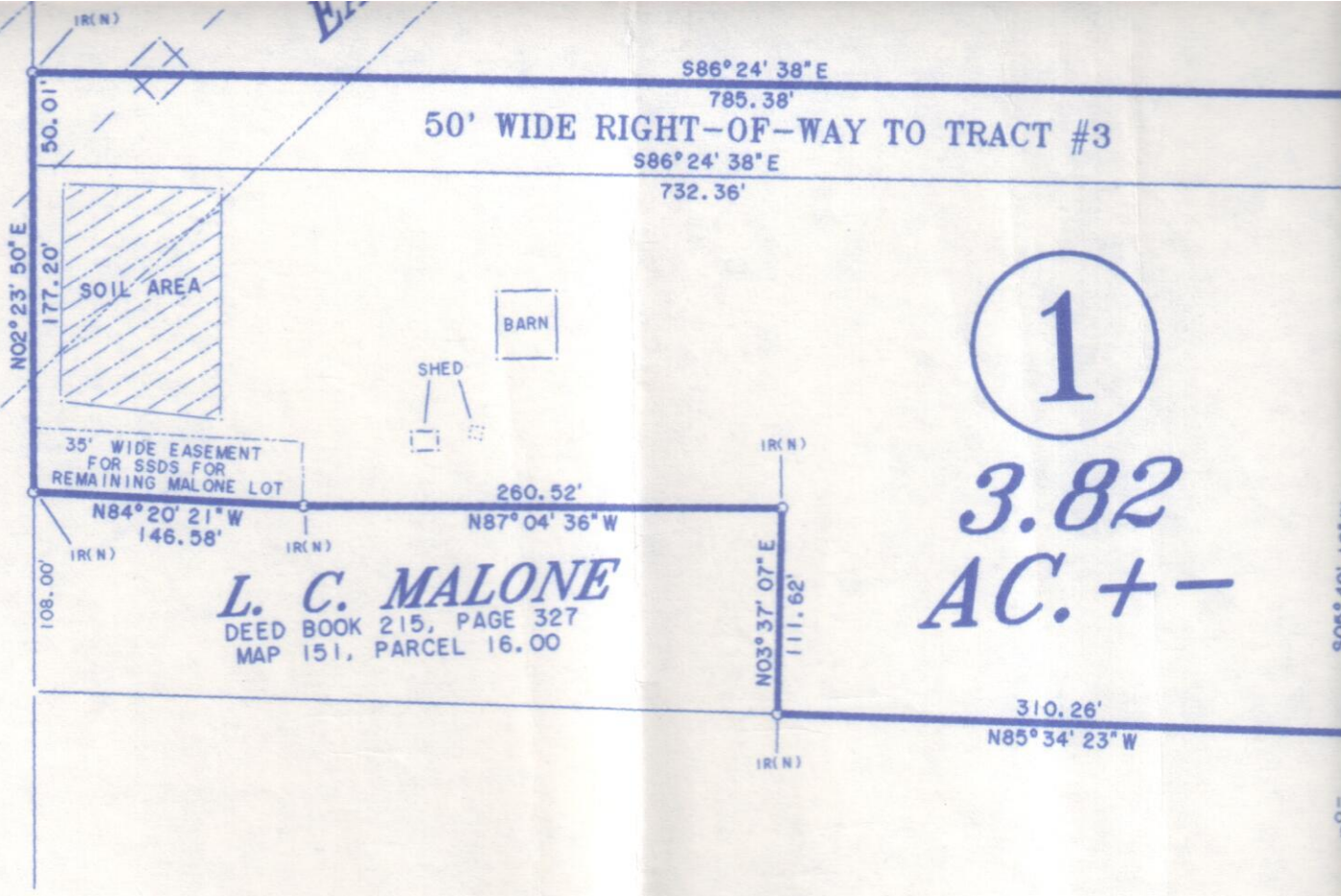

①  
3.82  
AC. +-

**L. C. MALONE**  
DEED BOOK 215, PAGE 327  
MAP 151, PARCEL 16.00

**DEPARTMENT OF ENVIRONMENT AND CONSERVATION, DIVISION OF GROUNDWATER NOTES**

1. TRACT #1 IS APPROVED FOR A MAXIMUM FOUR (4) BEDROOM RESIDENCE WITH USE OF A CONVENTIONAL SUBSURFACE SEWAGE DISPOSAL SYSTEM.
2. TRACT #2 IS APPROVED FOR A MAXIMUM THREE (3) BEDROOM RESIDENCE WITH USE OF A CONVENTIONAL SUBSURFACE SEWAGE DISPOSAL SYSTEM.
3. TRACT #3 IS APPROVED FOR A MAXIMUM TWO (2) BEDROOM RESIDENCE WITH USE OF A CONVENTIONAL SUBSURFACE SEWAGE DISPOSAL SYSTEM.
4. THE SHADED AREAS SHOWN ARE RESERVED FOR SUBSURFACE SEWAGE DISPOSAL SYSTEMS AND CANNOT BE USED FOR BUILDINGS, DRIVEWAYS (TEMPORARY OR PERMANENT), WATER OR GAS LINES, EASEMENTS, OR ANY TYPE OF UNDERGROUND UTILITIES. NO CUTTING, FILLING, OR ALTERATION OF THESE AREAS IS PERMITTED. VIOLATION OF THESE STIPULATIONS WILL VOID APPROVAL OF THE TRACT.
5. ALL SOIL STAKES MUST REMAIN UNTIL THE SEPTIC SYSTEM HAS BEEN PERMITTED, INSTALLED, INSPECTED, AND APPROVED.
6. INTERCEPTOR DRAINS WILL BE REQUIRED WITH THE INSTALLATION OF THE SUBSURFACE SEWAGE DISPOSAL SYSTEMS FOR TRACTS #2 AND #3.

**CERTIFICATION OF GENERAL APPROVAL FOR INSTALLATION OF SUBSURFACE SEWAGE DISPOSAL SYSTEMS WITH RESTRICTIONS**

GENERAL APPROVAL IS HEREBY GRANTED FOR LOTS PROPOSED HEREON AS BEING SUITABLE FOR SUBSURFACE SEWAGE DISPOSAL WITH THE LISTED AND/OR ATTACHED RESTRICTIONS. BEFORE THE INITIATION OF CONSTRUCTION, THE LOCATION OF THE HOUSE OR OTHER STRUCTURES AND PLANS FOR THE SUBSURFACE SEWAGE DISPOSAL SYSTEM SHALL BE APPROVED BY THE LOCAL HEALTH AUTHORITY.

**JONATHAN G. DUGDALE**  
RECORD BOOK 1134, PAGE 668  
MAP 151, PARCELS 35, 37, AND 38

**DEREK P. RICE**  
RECORD BOOK 1261, PAGE 243  
MAP 151, PARCEL 39.00

DATE \_\_\_\_\_ DEPARTMENT OF ENVIRONMENT AND CONSERVATION, DIVISION OF GROUNDWATER